

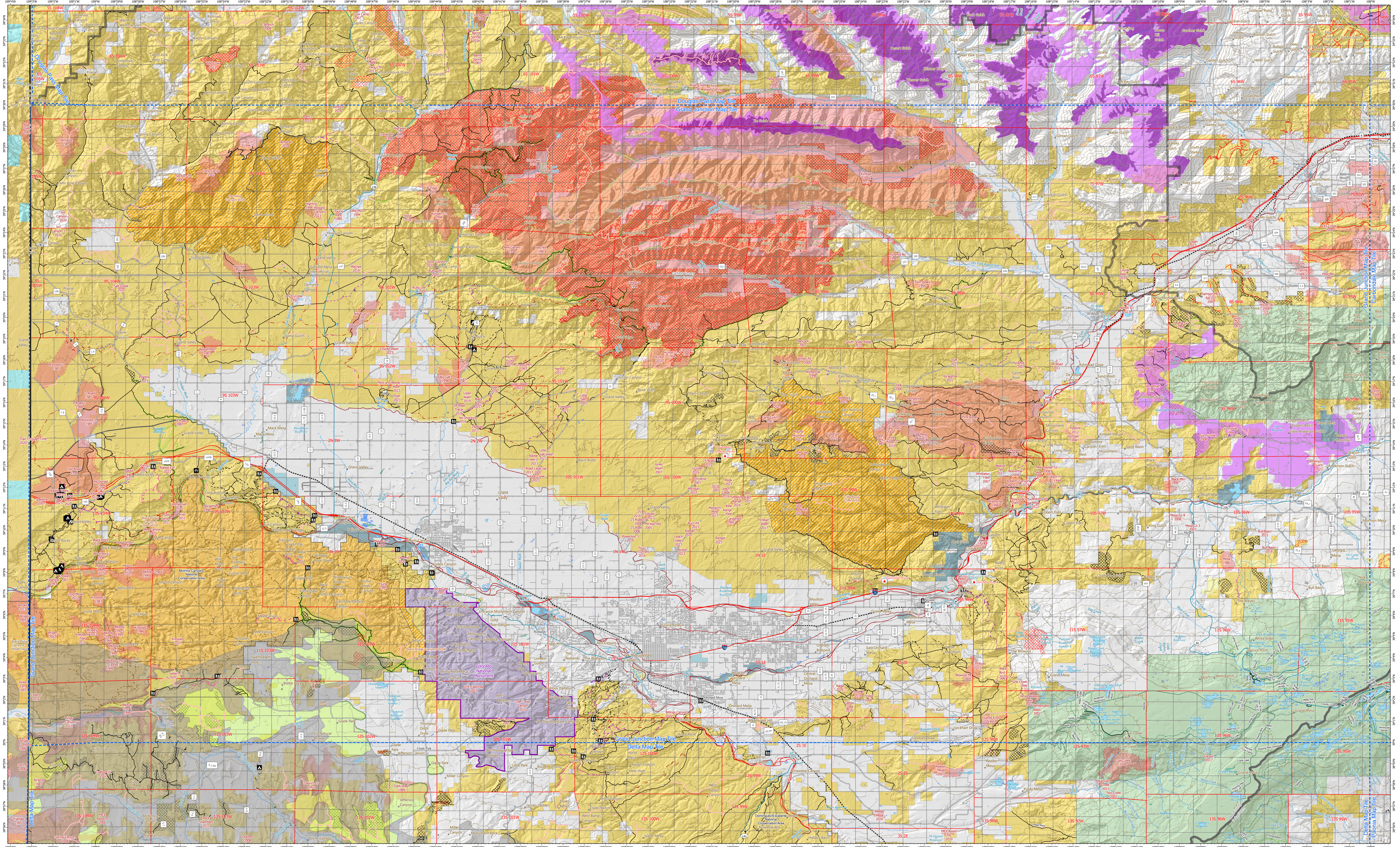

BUREAU OF LAND MANAGEMENT COLORADO FIRE AND AVIATION

Grand Junction Map

1:100,000

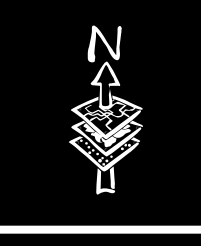

- Legend**
- ▲ AML Coal Mine Fire Locations
 - ▭ Campground
 - ⊠ Picnic Area
 - ⊠ Trail Head
 - ▭ NCS National Monuments and National Conservation
 - ▭ BLM Wilderness Study Areas
 - ▭ BLM Wilderness Areas
 - ▭ BLM Field Office Area Boundaries
 - ▭ County Boundaries
 - ▭ Completed Vegetation Treatments
 - ▭ Chemical
 - ▭ Physical
 - ▭ Prescribed Fire
 - ▭ Wildfire Perimeters
 - ▭ History
 - USFS Roads**
 - ▭ DIRT Road, Suitable for Passenger Car
 - ▭ Gravel Road, Suitable for Passenger Car
 - ▭ Paved Road
 - ▭ Road, Not Maintained for Passenger Car
 - ▭ USFS Road
 - BLM Routes**
 - Non-BLM Routes**
 - ▭ Other Routes
 - ▭ County Roads
 - ▭ USFS Roads
 - ▭ Interstate
 - ▭ City Streets
 - ▭ State Highway
 - ▭ US Highway
 - ▭ Private Unknown Roads
 - MotORIZED Routes**
 - ▭ All Modes of Transportation
 - ▭ Motorcycle Shared
 - ▭ Shared Motorcycle, ATV and non-motORIZED
 - ▭ Technical High-Clearance Vehicles Only
 - Non-motORIZED Routes**
 - ▭ Shared Non-motORIZED (Hiking, Bicycle, Equestrian)
 - ▭ Equestrian and Hiking only
 - ▭ Bicycle only
 - ▭ Bicycle and Hiking only
 - ▭ Hiking only
 - Admin Routes**
 - ▭ Fenced Access Restriction
 - ▭ Access Only
 - ▭ Government management uses only (BLM, Fire, etc.)
 - ▭ Authorized/Permitted User Only - Permitted users, land owner, Fire personnel and BLM
 - ▭ Gunnison SageGrouse RMPA
 - ▭ 2022 Habitat Area
 - ▭ 2022 Status
 - ▭ Occupied
 - ▭ Unoccupied
 - ▭ Greater SageGrouse 2022 Habitat Area
 - ▭ PHMA
 - ▭ GPHMA
 - ▭ Surface Management Agency - Land Manager
 - ▭ Bureau of Land Management
 - ▭ Bureau of Reclamation
 - ▭ State, County, City, Areas
 - ▭ National Park Service
 - ▭ Other Federal
 - ▭ State
 - ▭ US Forest Service
 - Non-BLM Routes**
 - ▭ Other Routes
 - ▭ County Roads
 - ▭ USFS Roads
 - ▭ Interstate
 - ▭ City Streets
 - ▭ State Highway
 - ▭ US Highway
 - ▭ Private Unknown Roads

Map created by:
Bureau of Land Management
Colorado Fire and Aviation
April 2024